ProbeChem®
Expedite Your Scientific Research

Certificate of Analysis

WWW.PROBECHEM.COM

Global Supplier of Chemical Probes, Inhibitors & Agonists.

Product Name : Tofogliflozin
Cat. No. : PC-44120
CAS No. : 903565-83-3
Batch No. : PC-4412001
Chemical Name : Spiro[isobenzofuran-1(3H),2'-[2H]pyran]-3',4',5'-triol, 6-[(4-ethylphenyl)methyl]-3',4',5',6'-tetrahydro-6'-(hydroxymethyl)-, (1S,3'R,4'S,5'S,6'R)-

PHYSICAL AND CHEMICAL PROPERTIES

Molecular Weight :
Molecular Formula : $C_{22}H_{26}O_6$
Storage : Powder -20°C 3 years
4°C 2 years
In solvent -80°C 6 months
-20°C 1 month
Chemical Structure :

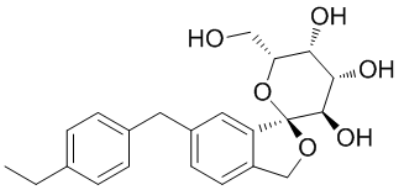

ANALYTICAL DATA

Appearance : Solid powder
^{1}H NMR Spectrum : Consistent with
HPLC : Consistent with
NP : Consistent with
Purity (HPLC) : >98%
Conclusion : The product has been tested and complies with the given specifications.

Caution: Product has not been fully validated for medical applications. Lab Use Only!

E-mail: tech@probechem.com